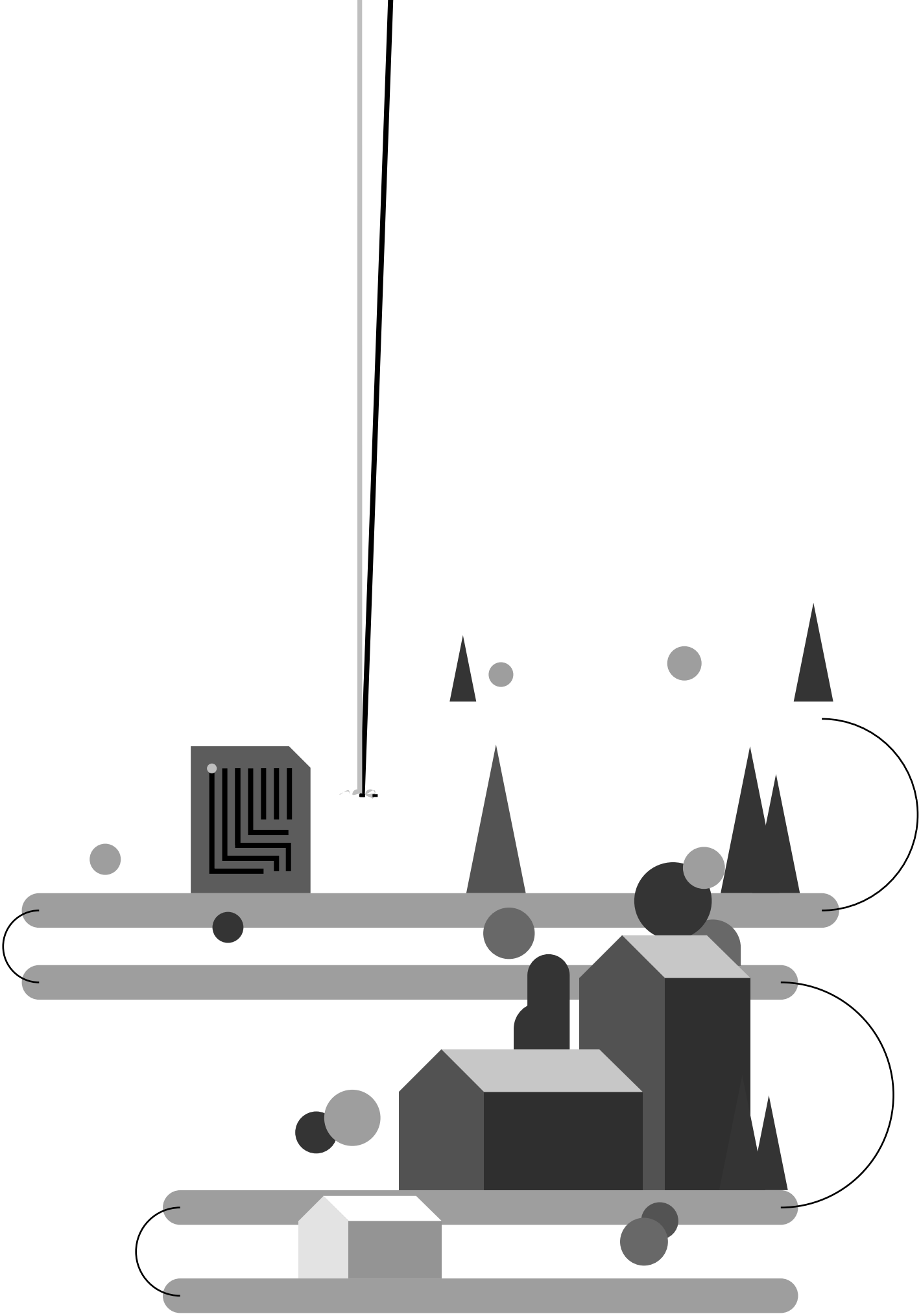

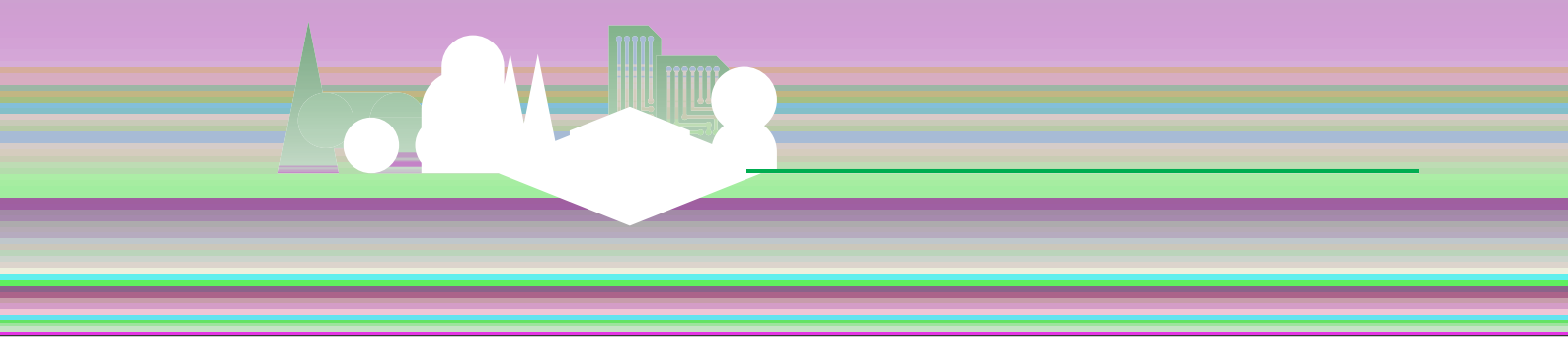

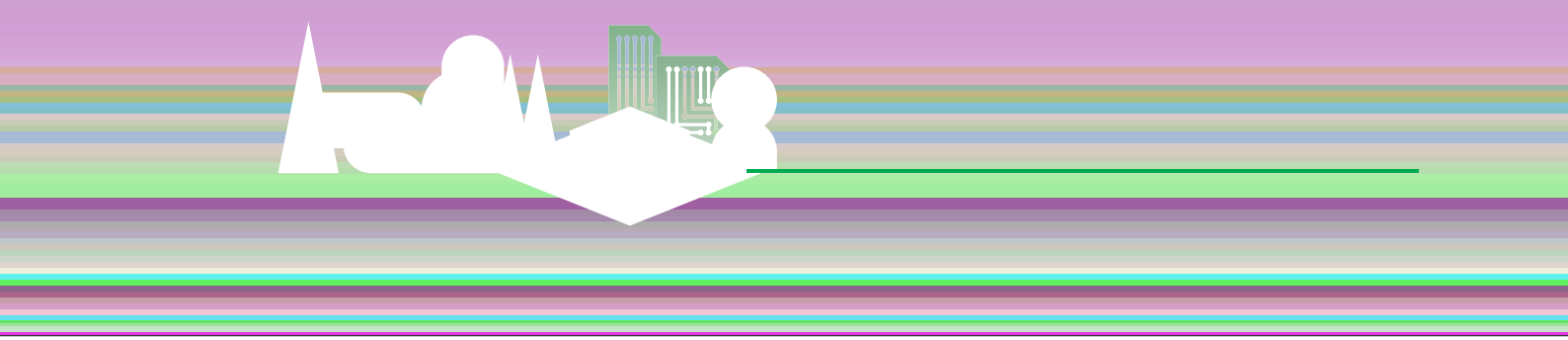

ENVIRONMENTAL, SOCIAL AND GOVERNANCE REPORT

¤ e _ 6 ¿ M 7 S

ENVIRONMENTAL, SOCIAL AND GOVERNANCE REPORT

¤ e _ 6 ¿ M 7 S